2828 Polk Street

San Francisco, CA 94109

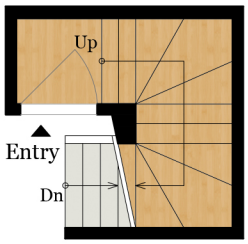

ENTRANCE LEVEL
55 SQ FT

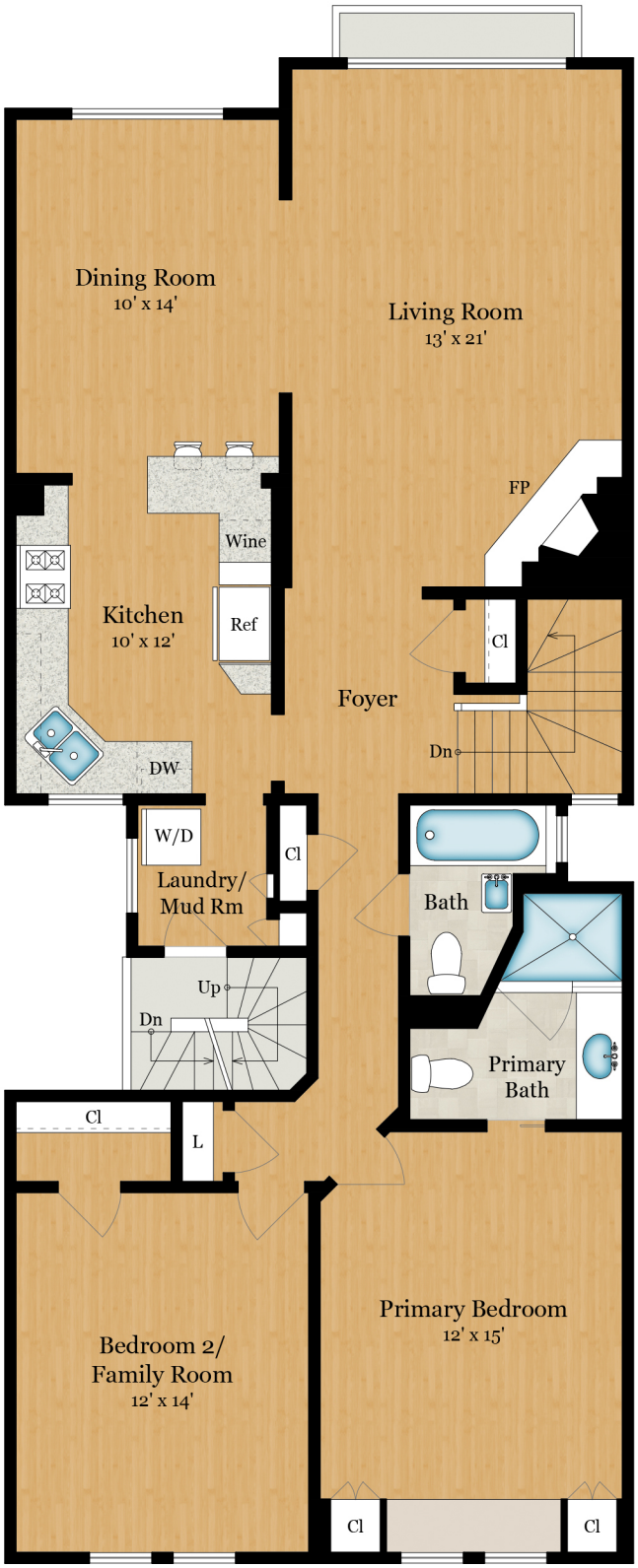

Estimated Total
Square Footage: 1,415 SQ FT

Calculated from outside face of exterior walls and center line of demising walls.

N

MAIN LEVEL
1,360 SQ FT

floor plan | visuals
www.fpvisuals.com
415.670.9265

All measurements are approximate.
While deemed reliable, no information on these floor plans should be relied upon without independent verification.

Presented by Payton + Binnings Artemis Real Estate
Tel: 415.891.7770
Email: team@paytonbinnings.com

2828 Polk Street

San Francisco, CA 94109

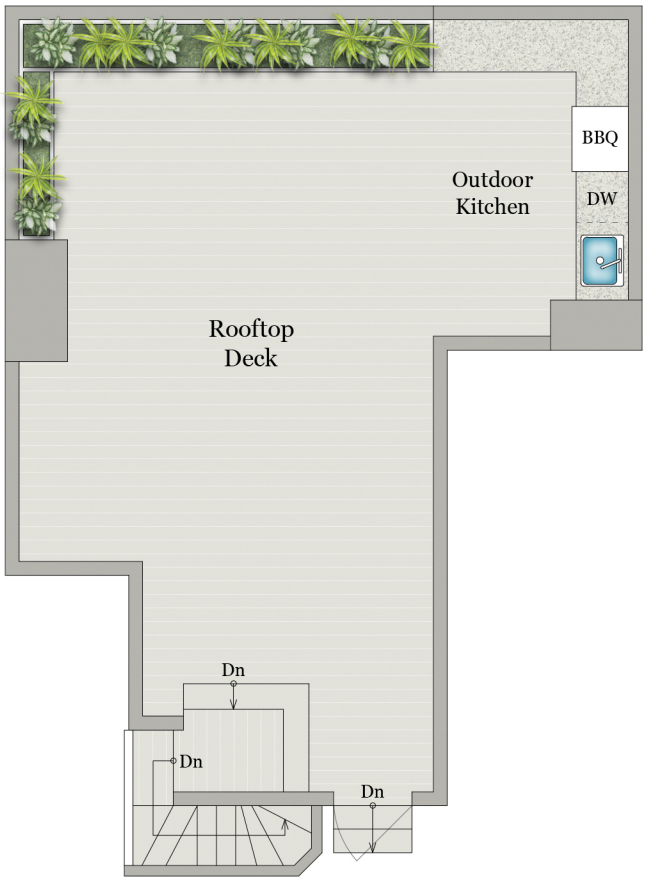

ROOFTOP LEVEL

N

floor plan | visuals
www.fpvisuals.com
415.670.9265

All measurements are approximate.
While deemed reliable, no information
on these floor plans should be relied
upon without independent verification.

Presented by Payton + Binnings Artemis Real Estate
Tel: 415.891.7770
Email: team@paytonbinnings.com